



Dear Friend,

Thank you for considering the Triton Museum of Art for your upcoming event. The Museum's central location offers a private, intimate location for your next special event. Its beautiful glass rotunda overlooks the park-like setting and creates a calm balance with nature. From the art to its sculpture gardens and Redwood groves, the Triton is a gem for unique meetings and events in the Silicon Valley.

The Triton Museum of Art collects and exhibits contemporary and historical works with an emphasis on artists of the Greater Bay Area. It is the first non-university affiliated visual arts museum in Silicon Valley. The permanent collection includes 19th and 20th century American art of the Pacific Rim, Europe and beyond. The Museum's goal is to use an open-minded approach to create thought-provoking exhibitions that reach beyond traditional presentations of art.

We are available to assist you with décor, floral design, rentals, catering or any other event planning and support you may need. We offer a variety of meeting and dining configurations to suit your needs. For more information about booking your event at the Triton Museum of Art or to schedule a tour of the Museum's event facilities, please contact McKenzie Event Management at (408) 778-0488.

Yours truly,

McKenzie Event Management
Exclusive Event Planner for the Triton Museum of Art

Triton Museum of Art



An art museum may not be the first place that comes to mind when planning your event, but maybe it should be, especially if it's Santa Clara's Triton Museum of Art. This museum offers a variety of venues, both indoors and out, that make a refreshing change from more traditional sites. From an architectural perspective, the museum is visually stunning. With its angled white stucco walls, pyramidal skylights, and columned entrance flanked by palm trees, the building is both modern and elegant.

Enter through the revolving door, and you're in the Rotunda. Coolly elegant, with marble floors, concrete pillars, and sinuous floor-to-ceiling windows that bring the outdoors inside, the Rotunda is suitable for cocktail parties, seated or standing receptions, or dancing. This room overlooks a seven-acre park, also available for events, with rolling lawns, majestic redwoods, and statues and sculptures of every description. Everything from traditional sit-down dinners to innovative corporate parties has been held in this park.

Other options include the Cowell Room, an octagonal space with hardwood flooring and display cases. The Museum has two galleries available as well, where you'll be able to enjoy the fine art exhibits, tasteful ambiance, and stunning pyramidal skylights that can be opened in sunny weather. One unique feature of the Triton Museum is that with their lighting system and skylights, they can give the effect of natural sunlight 24 hours a day.

The museum has other amenities to make your event trouble-free. There is ample free parking, and all event spaces are wheelchair accessible. So, when you plan your next party or business meeting, consider the Triton Museum of Art. Your "critics" will rave, and wonder where you came up with such a clever idea.

Floor Plan & Capacity

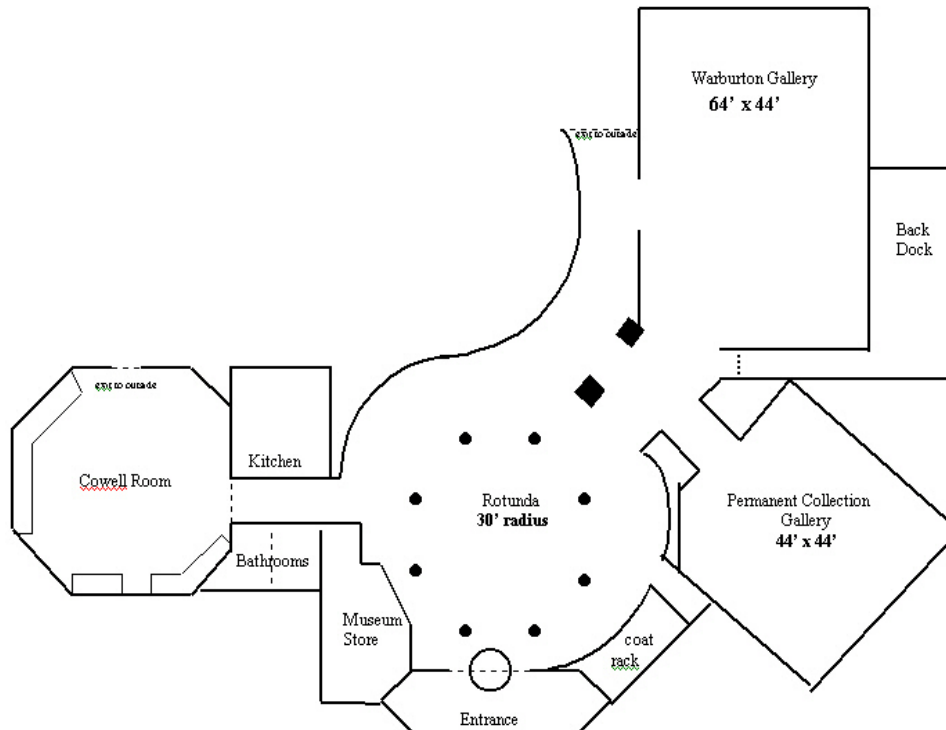

| Location | Dining Capacity | Meeting | Standing Capacity | Square Footage |
|-----------------------------------|-----------------|------------|-------------------|---------------------------|
| Sculpture Garden & Redwood Groove | 50-500 | | 1000+ | 305,550 sq. ft. (7 acres) |
| Rotunda | 50-150 | 50-150 | 250 | 1936 sq. ft. |
| Warburton Gallery | 0 | 200 | 300 | 2795 sq. ft. |
| Cowell Room | 80 | 125 | 125 | 1911 sq. ft. |
| Permanent Collection | 0 | 15-20 | 75-100 | 1936 sq. ft. |
| Total Indoor Spaces | 200 | 475 | 775 | 8578 sq. ft. |

Availability

The museum is available for rental year-round. Indoor events must be held during the evening between 5:30 pm to midnight, Sunday through Saturday. Outdoor events may be held from 8:00 AM – 11:00 PM. The Museum is closed on major holidays. The Jamison-Brown House may be reserved between 11:00 AM – 9:00 PM Monday – Thursday; 11:00 AM – 12:00 Midnight on Friday; 1:00 PM – 12:00 Midnight on Saturday; and 1:00 PM – 8:00 PM on Sunday.

Sites Uses

- Ceremonies
- Wedding Receptions
- Special Events, Parties
- Corporate Functions/Receptions
- Rehearsal Dinners
- Private dinners and events
- Outdoor festivals
- Corporate parties
- Tented events

Fees & Deposits

Fifty percent (50%) of the rental fee is the nonrefundable deposit required to reserve your date. The remaining balance is due 30 days prior to event.

| | Regular Rate (Jan – Nov) | Holiday Rate (December) | Non-Profit Rate (20% Discount) |
|--|-----------------------------|----------------------------|-----------------------------------|
| Indoor Rates | | | |
| 1-100 people | \$3000.00 | \$3500.00 | \$2100.00 |
| 101-200 people | \$3500.00 | \$4000.00 | \$2800.00 |
| 201-300 people | \$4000.00 | \$4500.00 | \$3200.00 |
| 301-400 people | \$4500.00 | \$5000.00 | \$3600.00 |
| 401-500 people | \$6000.00 | \$6500.00 | \$4800.00 |
| Outdoor Rates | | | |
| 1-250 people | \$3000.00 | n/a | \$2400.00 |
| 251-500 people | \$3500.00 | n/a | \$2800.00 |
| 501-1000 people | \$5000.00 | n/a | \$4000.00 |
| 1000-2000 people | \$7500.00 | n/a | \$6000.00 |
| Additional price for outdoor use with indoor facility rental | \$550.00/hr. | \$1000.00/hr. | \$440.00/hr. |
| Additional price for Wedding Ceremonies | \$500.00 | \$850.00/hr. | n/a |
| Jamison-Brown House | | | |
| Full-Day (5 Hour Minimum) | \$900.00 | \$1350.00 | |
| Per Hour | \$180.00/hr. | \$270.00/hr. | |
| City of Santa Clara Permit Fees (mandatory) | | | |
| Outdoor Permit Fee* | \$ 250.00 | \$ 250.00 | |

Rates as of 6/4/08

Amenities

| | | | |
|---------------------------------|--------------------------|-----------------------------------|------------------------------------|
| Catering | Preferred List | Dressing Room | Available in the JB House |
| Alcohol | Arranged through caterer | Tables & Chairs | Can be arranged |
| Outside Caterers Allowed | No | Dance Floor | Can be arranged |
| Kitchen Facilities | Yes | Meeting Equipment | Can be arranged |
| Valet Parking | Can be arranged | Music | Indoors/Outdoors with restrictions |
| Parking Available | Ample lot | Outdoor Night Lighting | Yes |
| Handicapped Accessible | Yes | Outdoor Cooking Facilities | Arranged through caterer |
| Indoor Ceremony Site | Yes | Clean-up | Arranged through caterer |
| Overnight Accommodations | None | Smoking | Outside only |
| Restrooms | Wheelchair accessible | Liability Insurance | Required |



The **Sculpture Garden** is a seven-acre lighted park with redwood groves, manicured lawns, pathways and patio. Great for festivals, corporate events and receptions.



At the main entrance of the museum, the **Rotunda** has a stone floor and a long curling wall of glass allowing a direct view of the redwood grove and sculpture garden.



The **Rotunda** is a perfect place to host the food and beverage portion of your event.



The **Cowell Room** is 1911 square foot, has light wood floors.